

# LAND-MARK SURVEYING

Mark L. Miritz

Wisconsin Registered Land Surveyor S-2582

N9330 Knuteson Drive  
Whitewater, WI 53190  
Phone: (262) 495-3284  
FAX: (262) 495-8421  
LAND-MARKSURVEYING.COM

## PLAT OF SURVEY

**LOTS 1, 2 AND 3 OF LAKE GENEVA KNOLL  
SUBDIVISION, LOCATED IN THE SOUTHWEST  
1/4 OF SECTION 33, TOWN 2 NORTH, RANGE  
17 EAST, GENEVA TOWNSHIP, WALWORTH  
COUNTY, WISCONSIN.**

### OWNERS:

**MICHAEL J. FOLEY  
DORIAN K. FOLEY  
W3905 STATE RD "50"  
LAKE GENEVA, WI 53147**

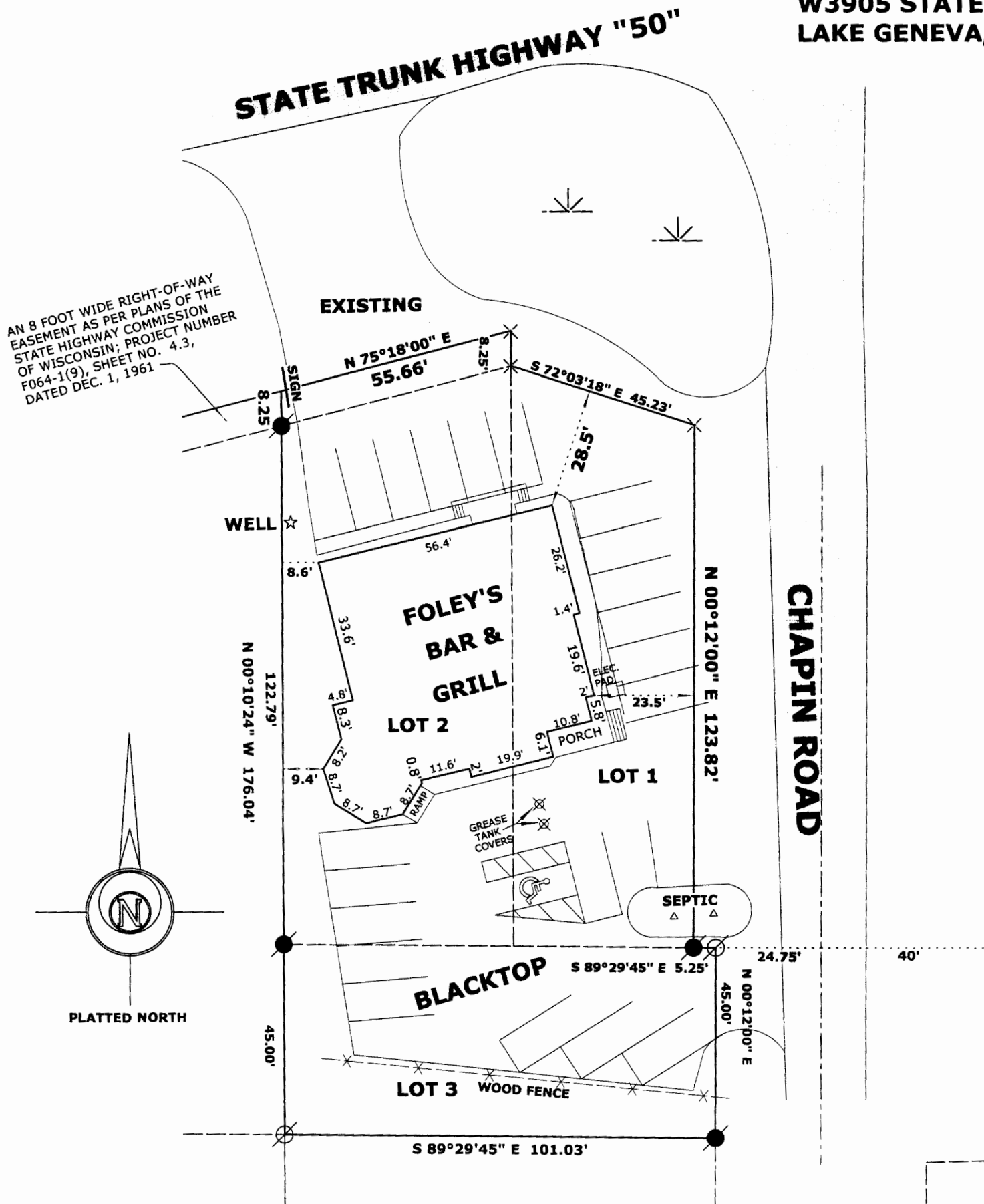

AUG 11 2006

8mf

### LEGEND

- FOUND IRON PIPE
- FOUND IRON ROD
- ⊠ FOUND COUNTY MONUMENT
- × FOUND GIN SCREW
- + CHISEL CUT IN CONCRETE
- SET IRON ROD, 24" LONG, WEIGHING  
1.5 LBS./LINEAL FT., 3/4" DIA.
- ( x x ) RECORDED AS DIMENSION
- x — EXISTING FENCE

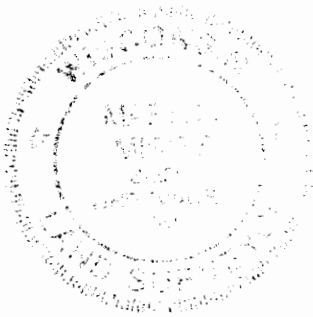

SCALE: 1" = 30 FEET

"I hereby certify that the above described property has been surveyed by me or under my direction and that the above map is a true representation thereof and shows the size and location of the property, its exterior boundaries, the location of all visible structures and dimensions of all principal buildings thereon, boundary fences, apparent easements, roadways and visible encroachments, if any."

"This survey is made for the use of the present owners of the property, and also those who purchase, mortgage, or guarantee the title thereto within one year from date hereof."

**Mark L. Miritz**  
**MARK L. MIRITZ**  
**WISCONSIN REGISTERED**  
**LAND SURVEYOR S-2582**

DATE: FEB. 24, 2006 JOB NO. 06.108

JLK-1

217-3291